

Solo Vocal

As recorded by Michael Bublé...

# Feeling Good

FREELY (CONDUCTED) (q=120)

Arr. Matt Amy

Bird's fly - in' high, You know— how I feel.

Sun in the sky, you know— how I feel.

9

Breeze drift-in' on bye.— You know how I feel. It's a

13

new dawn, It's a new day,— It's a new life,—

SLOWER RALL...

for— me— and i'm— feel - ing good.

19 SLOW "RAUNCHY" SWING 12/8 FEEL (q=80)

I' - m fee-lin good...

23

Fish in the sea, you know how I feel.

Ri - ver run - ning free... you know how i feel...

Blos som... on a tree, you know how I feel, It's a new dawn, it's a new day... it's a

32

new life... for... me, and i'm fee ling... good.

34

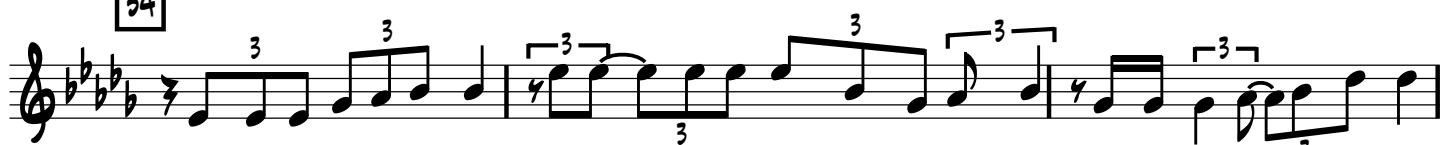

Drag-on-fly out in the sun, you know what I mean don't you know... But-ter flies all hav-ing fun,

you know what I mean. Sleep... in peace when day has done...

...that's what I mean. And this old world, is a new world, and a bold world for...

42

me. a for... me.

46 SHOUT 50

54 VOCAL

Stars when you shine, you know how I feel. Scent of a pine, You know how I feel. Oh

free dom is mine, and I know how I feel. It's a new dawn, It's a new day, It's a new life. It's a

new dawn, it's a new day, it's a new life. It's a new dawn, It's a new day, It's a

RIT. . . . . VOX CADENZA

new life, It's a new life for me, And i'm feel - - - ing

A TEMPO (q=80)  
AD LIB...

good. I'm feel-ling good. I feel

so good. I feel so good.

1st Alto Sax

As recorded by Michael Bublé...

# Feeling Good

FREELY (CONDUCTED) (q=120)

Arr. Matt Amy

PLAY IF NO STRINGS

mp

9

mf

13

BIG SWELL

SLOWER

RALL. . . .

p mp mf mf

SLOW "RAUNCHY" SWING

19 12/8 FEEL (q=80)

PLAY

ff

23

32

mf

34

4

LEAD

2

mp

42

ff

46 SHOUT  
SOLO

50

54 VOCAL

A TEMPO (q=80)

4

PLAY IF NO STRINGS

PLAY

2nd Alto Sax

As recorded by Michael Bublé...

# Feeling Good

FREELY (CONDUCTED) (q=120)

Arr. Matt Amy

PLAY IF NO STRINGS

mp

9

mf

13

BIG SWELL SLOWER RALL. . . .

p mp mf mf

19 SLOW "RAUNCHY" SWING  
12/8 FEEL (q=80)

PLAY

ff

23

32

mf

34

mf mp

42

ff

46 SHOUT SOLI

f

50

mf

54 VOCAL

f

3

3

RIT. . . . . VOX CADENZA

A TEMPO (q=80)

4

PLAY IF NO STRINGS

PLAY

mp

mf

1st Tenor Sax

As recorded by Michael Bublé...

# Feeling Good

FREELY (CONDUCTED) (q=120)

Arr. Matt Amy

PLAY IF NO STRINGS

mp

9

mf

13

p mp mf mf

SLOW "RAUNCHY" SWING

19

12/8 FEEL (q=80)

PLAY

ff

23

9

32

2

34

mf mp

42

ff

46 SHOUT  
SOLO

50

54 VOCAL

A TEMPO (q=80)  
4

PLAY IF NO STRINGS

PLAY

2nd Tenor Sax

As recorded by Michael Bublé...

# Feeling Good

FREELY (CONDUCTED) (q=120)

Arr. Matt Amy

PLAY IF NO STRINGS

9

13

SLOW "RAUNCHY" SWING

19 12/8 FEEL (q=80)

PLAY

23

32

34

42

46

SHOUT

SOLI

50

54

VOCAL

A TEMPO (q=80)

Bari Sax

As recorded by Michael Bublé...

# Feeling Good

Arr. Matt Amy

FREELY (CONDUCTED) (q=120)

PLAY IF NO STRINGS

mp

9

mf

13

mp mf mf

SLOW "RAUNCHY" SWING

19

12/8 FEEL (q=80)

PLAY

ff

23

9 2

32

34

mf mp

42

ff

46 SHOUT

f

50

mf

54 VOCAL

f

3

RIT. . . . VOX CADENZA

mf

A TEMPO (q=80)

8

1st Trumpet

As recorded by Michael Bublé...

# Feeling Good

Arr. Matt Amy

FREELY (CONDUCTED) (♩=120) 9 13 SLOWER RALL... . . . .

19 SLOW "RAUNCHY" SWING  
12/8 FEEL (♩=80)

23 32 HARMON - NO STEM

34

42

46 SHOUT

50

# 2nd Trumpet

As recorded by Michael Bublé...

# Feeling Good

Arr. Matt Amy

FREELY (CONDUCTED) (♩=120) 9 8 4 3 SLOWER RALL. . . .

19 SLOW "RAUNCHY" SWING  
12/8 FEEL (♩=80)

23 9 32 HARMON - NO STEM

34 6 8VB OPT.

42

46 SHOUT

f

LEAD

50

mp

LEAD

mp

mf

f

mf

54 VOCAL

sfz

3

RIT. . . . . VOX CADENZA

3

A TEMPO (q=80)

HARMON - STEM OUT

mp

sfz

# 3rd Trumpet

As recorded by Michael Bublé...

# Feeling Good

FREELY (CONDUCTED) (♩=120)

Arr. Matt Amy

8 9 4 13 3 SLOWER RALL... . . .

19 SLOW "RAUNCHY" SWING 12/8 FEEL (♩=80)

23 4

32 HARMON - NO STEM

34 6 p f

42 ff

**46 SHOUT**

f

**50**

mp

mp mf f mf

**54 VOCAL**

sfz

RIT... VOX CADENZA

**A TEMPO (q=80)**

**6**

HARMON - STEM OUT

sfz

4th Trumpet

As recorded by Michael Bublé...

# Feeling Good

FREELY (CONDUCTED) (q=120)

Arr. Matt Amy

8 9 13 SLOWER RALL. . . .

19 SLOW "RAUNCHY" SWING  
12/8 FEEL (q=80)

23

32 HARMON - NO STEM

34

42

46 SHOUT

f

50

mp

mp mf f mf

54 VOCAL

sfz

3

3 RIT. VOX CADENZA

A TEMPO (♩=80)

6 HARMON - STEM OUT

6 sfz

1st Trombone

As recorded by Michael Bublé...

# Feeling Good

FREELY (CONDUCTED) (q=120)

Arr. Matt Amy

PLAY IF NO STRINGS

mp

9

mf

13

BIG SWELL

p mp mf mf

SLOWER

RALL. . . .

SLOW "RAUNCHY" SWING

19

12/8 FEEL (q=80)

PLAY

ff

23

4

32

5

mf

34

PLAY IF NO STRINGS

mp

PLAY

p

42

ff

40 SHOUT

f

50

mp

mp mf f mf

64 VOCAL

sfz f

3

3 RIT. Vox CADENZA

A TEMPO (q=80)

mf

mf

2nd Trombone

As recorded by Michael Bublé...

# Feeling Good

Arr. Matt Amy

FREELY (CONDUCTED) (q=120)

PLAY IF NO STRINGS

9

SLOW "RAUNCHY" SWING

19 12/8 FEEL (q=80)  
PLAY

23

32

34 PLAY IF NO STRINGS

42

46 SHOUT

50

54 VOCAL

A TEMPO (q=80)

3rd Trombone

As recorded by Michael Bublé...

# Feeling Good

Arr. Matt Amy

FREELY (CONDUCTED) (q=120)

9 PLAY IF NO STRINGS

8

mf

13

BIG SWELL

SLOWER RALL...

p mp mf mf

SLOW "RAUNCHY" SWING

19 12/8 FEEL (q=80)

PLAY

ff

23

4

32

5

mf

34 PLAY IF NO STRINGS

PLAY

mp p

42

ff

46 SHOUT

50

54 VOCAL

A TEMPO (q=80)

# Bass Trombone

As recorded by Michael Bublé...

# Feeling Good

Arr. Matt Amy

FREELY (CONDUCTED) (q=120) 9 13 **BIG SWELL** **SLOWER** **RALL...**

8 4

p < mp < mf < mf

**SLOW "RAUNCHY" SWING**  
12/8 FEEL (q=80) 19 **PLAY**

ff

23 **4**

4

32 **5**

mf

34 **PLAY IF NO STRINGS**

mp

**PLAY**

p

42

ff

46 SHOUT

50

54 VOCAL

A TEMPO (q=80)

Guitar

As recorded by Michael Bublé...

# Feeling Good

Arr. Matt Amy

FREELY (CONDUCTED) (q=120)

9

13

SLOWER

RALL. . . .

SLOW "RAUNCHY" SWING

12/8 FEEL (q=80)

19

E<sup>b</sup>-7 E<sup>b</sup>-/D<sup>b</sup> E<sup>b</sup>-7/B E<sup>b</sup>7(#5#9) E<sup>b</sup>-7 E<sup>b</sup>-/D<sup>b</sup> E<sup>b</sup>-7/B E<sup>b</sup>7(#5#9)

23

MUTED

E<sup>b</sup>- E<sup>b</sup>-/D<sup>b</sup> E<sup>b</sup>-7/B E<sup>b</sup>-/B<sup>b</sup> E<sup>b</sup>7

E<sup>b</sup>- E<sup>b</sup>-/D<sup>b</sup> E<sup>b</sup>-7/B E<sup>b</sup>-/B<sup>b</sup> E<sup>b</sup>7

E<sup>b</sup>- E<sup>b</sup>-/D<sup>b</sup> C-7(b5) E<sup>b</sup>-/B E<sup>b</sup>-7/B<sup>b</sup> A<sup>b</sup>-9

G<sup>b6</sup> F-7(b5) A<sup>b</sup>- E<sup>b</sup>+7

32

W/CHORUS

34 MUTED  
 Eb- Eb-/Db Eb-7/B Eb-/Bb Bb7 Eb- Eb-/Db

Eb-7/B Eb-/Bb Gbb Eb-7 Bb11(#9) Ab9

Gbb9 Eb-7 Bb11(#9)

42 Eb-7 Eb-/Db Eb-7/B Bb7(#5#9) Eb-7 Eb-/Db Eb-7/B Bb7(#5#9)

46 SHOUT  
 E-7 E-/D E-7/B E-7/B

E-7 E-/D E-7/B E-7/B

50 E- E-/D E-/D<sup>b</sup> E-/C

E-/B A13(b9) F#-7(b5) B-9 C-9 D-9 E-9 E-9

54 COMP - GETTING HARDER  
VOCA F-/E<sup>b</sup> F-/D<sup>b</sup> F-/C7(#9) F- F-/E<sup>b</sup> F-/D<sup>b</sup> F-/C7(#9) F- F-/E<sup>b</sup> F-/D F-/D<sup>b</sup>

F- F-/E<sup>b</sup> F-/D F-/D<sup>b</sup> F-7/C B<sup>b</sup>11 A<sup>b</sup>9 G-7(b5)

F- F-/E<sup>b</sup> F-/D F-/D<sup>b</sup> B<sup>b</sup>-9 RIT. - C11(#9) - VOX CADENZA

AFTER (1080) SPARSE (ACCOMPANY VOX)

Piano

As recorded by Michael Bublé...

# Feeling Good

Arr. Matt Amy

FREELY (CONDUCTED) (♩=120) 9 13 SLOWER RALL. . . .

SLOW "RAUNCHY" SWING  
12/8 FEEL (♩=80)

19 E<sup>b</sup>-7 E<sup>b</sup>-/D<sup>b</sup> E<sup>b</sup>-7/8 B<sup>b</sup>7(#5#9) E<sup>b</sup>-7 E<sup>b</sup>-/D<sup>b</sup> E<sup>b</sup>-7/8 B<sup>b</sup>7(#5#9)

COLO & VA

ff

23 AS RECORDING

mp E<sup>b</sup>- E<sup>b</sup>-/D<sup>b</sup> E<sup>b</sup>-7/8 E<sup>b</sup>-/B<sup>b</sup> B<sup>b</sup>7

E<sup>b</sup>- E<sup>b</sup>-/D<sup>b</sup> E<sup>b</sup>-7/8 E<sup>b</sup>-/B<sup>b</sup> B<sup>b</sup>7

Chord labels:  $E^b-$ ,  $E^b-/D^b$ ,  $C-7(b9)$ ,  $E^b-/B$ ,  $E^b-7/B^b$ ,  $A^b-9$

Chord labels:  $G^b6$ ,  $F-7(b9)$ ,  $A^b-3$ ,  $B^b+7$

Chord labels:  $E^b-$ ,  $E^b-/D^b$ ,  $E^b-7/B$ ,  $E^b-/B^b$ ,  $B^b7$ ,  $E^b-$ ,  $E^b-/D^b$

Chord labels:  $G^b6$ ,  $E^b-7$ ,  $B^b11(\#9)$ ,  $A^b9$

Chord labels:  $G^b9$ ,  $B^b11(\#9)$

42 Eb-7 Eb-/Db Eb-7/B Bb7(#5#9) Eb-7 Eb-/Db Eb-7/B Bb7(#5#9)

COLO 8VA

ff

46 SHOUT E-7 E-/D E-7/B E-7/B E-7 E-/D

f

E-7/B E-7/B 50 E- E-/D E-/Db E-/C

E-/B A13(b9) F#-7(b5) B-9 C-9 Db-9 D-9 Eb-9 E-9

VOCAL

54

COMP - GETTING HARDER

F- F-/E<sup>b</sup> F-/D<sup>b</sup> F-/C C7(<sup>#</sup>9) F- F-/E<sup>b</sup> F-/D<sup>b</sup> F-/C C7(<sup>#</sup>9)

F- F-/E<sup>b</sup> F-/D F-/D<sup>b</sup> F- F-/E<sup>b</sup> F-/D F-/D<sup>b</sup>

F-7/C B<sup>b</sup>11 A<sup>b</sup>9 G-7(<sup>b</sup>5) F- F-/E<sup>b</sup> F-/D F-/D<sup>b</sup> B<sup>b</sup>-9 RIT.- C<sup>11</sup>(<sup>#</sup>9) - VOX CADENZA

A TEMPO (q=80)

Bass

As recorded by Michael Bublé...

# Feeling Good

Arr. Matt Amy

FREELY (CONDUCTED) (q=120)

9

13

SLOWER

RALL. . . . .

SLOW "RAUNCHY" SWING

19 12/8 FEEL (q=80)

23

E<sup>b</sup>- E<sup>b</sup>-/D<sup>b</sup> E<sup>b</sup>-7/8 E<sup>b</sup>-/B<sup>b</sup> 8<sup>b</sup>7 E<sup>b</sup>- E<sup>b</sup>-/D<sup>b</sup> E<sup>b</sup>-7/8 E<sup>b</sup>-/B<sup>b</sup> 8<sup>b</sup>7

E<sup>b</sup>- E<sup>b</sup>-/D<sup>b</sup> C-7(b9) E<sup>b</sup>-/B

32

34

E<sup>b</sup>- E<sup>b</sup>-/D<sup>b</sup> E<sup>b</sup>-7/8 E<sup>b</sup>-/B<sup>b</sup> 8<sup>b</sup>7 E<sup>b</sup>- E<sup>b</sup>-/D<sup>b</sup> E<sup>b</sup>-7/8 E<sup>b</sup>-/B<sup>b</sup>

SOLO

42

46 SHOUT

50

54 VOCAL

A TEMPO (q=80)

Drums

As recorded by Michael Bublé...

# Feeling Good

FREELY (CONDUCTED) (♩=120)

Arr. Matt Amy

7 9 13 3 SLOWER RALL. . . .

SLOW "RAUNCHY" SWING

12/8 FEEL (♩=80)

19 DIG 2 + 4 CHOKE

23 H.H. - LIGHT (4)

(6) (8)

32 FILL

34 H.H. - LIGHT (4)

(6) FILL (8)

**42** EXPLODE - RIDE

ff

**46** SHOUT

f DIG 2 + 4

**50**

mp mf f mf

**54** VOCAL

f HUGE

RIT. - - - Vox CADENZA

A TEMPO (♩=80)  
H.H. - LIGHT

mf

Cadenza

1st Violin

As recorded by Michael Bublé...

# Feeling Good

Arr. Matt Amy

FREELY (CONDUCTED) (q=120)

9

13

19 SLOW "RAUNCHY" SWING  
12/8 FEEL (q=80)

23

34

42

46 SHOUT

50

54 VOCAL

A TEMPO (q=80)

2nd Violin

As recorded by Michael Bublé...

# Feeling Good

Arr. Matt Amy

FREELY (CONDUCTED) (♩=120)

mp

9

mf

13

BIG SWELL  
p mf  
SLOWER  
RALL. . . . .

19

SLOW "RAUNCHY" SWING  
12/8 FEEL (♩=80)

23

2 2

34

mp 3

42

46

SHOUT

50

4 4

54

VOCAL

RIT. . . . . VOX CADENZA

12

A TEMPO (♩=80)

4 2

mp

Viola

As recorded by Michael Bublé...

# Feeling Good

Arr. Matt Amy

FREELY (CONDUCTED) (q=120)

9 mp

13 mf

BIG SWELL

SLOWER

RALL...

19 p mp mf mf

19 SLOW "RAUNCHY" SWING 12/8 FEEL (q=80) 23 4 4

32 2

34 mp 3

42 4

46 SHOUT 50 4 4

54 VOCAL 12 RIT... VOX CADENZA

A TEMPO (q=80) 4 2 mp

As recorded by Michael Bublé...

# Feeling Good

FREELY (CONDUCTED) (q=120)

Arr. Matt Amy

mp

mf

BIG SWELL

p mp mf mf

SLOWER

RALL... . . . .

19 SLOW "RAUNCHY" SWING 12/8 FEEL (q=80)

4

4

32

2

34

mp

3

42

4

46 SHOUT

50

4

4

54 VOCAL

12

RIT... . . . .

VOX CADENZA

A TEMPO (q=80)

4

2

mp

Synthesized Strings  
(If no strings)

As recorded by Michael Bublé...

# Feeling Good

Arr. Matt Amy

FREELY (CONDUCTED) (q=120)

# Synthesized Strings (If no strings)

13 13

new dawn, — It's a new day, — It's a new life, —

*p* *mp* *mf*

16 **SLOWER** **RALL.** . . . . .

for — me — and i'm — feel - ing good.

*PED.* \*

19 19 **SLOW "RAUNCHY" SWING**  
12/8 FEEL (♩=80)

23

3 4

3 4

27 32

2

2

34 34

*mp*

3

3

Synthesized Strings  
(If no strings)

42 42

4

4

46 46 SHOUT 50

4

4

4

4

54 54 VOCAL

RIT. . . . . VOX CADENZA

12

12

C

C

68 A TEMPO (q=80)

4

4

mp

2

2

C

C

As recorded by Michael Bublé...

# Feeling Good

Arr. Matt Amy

FEELY (CONDUCTED) (1-120)

3

15

SLOWER

RALL.

Solo Vocal: Bird's fly-in' high, You know how I feel. Sun in the sky, you know how I feel. Breeze drift-in' on bye... You know how I feel. It's a new dawn, It's a new day... It's a new life, for me and I'm feel-ing good.

1st Alto Sax: mp PLAY IF NO STRINGS, mf, p, mp, mf, mf

2nd Alto Sax: mp PLAY IF NO STRINGS, mf, p, mp, mf, mf

1st Tenor Sax: mp PLAY IF NO STRINGS, mf, p, mp, mf, mf

2nd Tenor Sax: mp PLAY IF NO STRINGS, mf, p, mp, mf, mf

Bari Sax: mp, mf, p, mp, mf, mf

1st Trumpet: mp PLAY IF NO STRINGS, mf, p, mp, mf, mf

2nd Trumpet: mp PLAY IF NO STRINGS, mf, p, mp, mf, mf

3rd Trumpet: mp PLAY IF NO STRINGS, mf, p, mp, mf, mf

4th Trumpet: mp PLAY IF NO STRINGS, mf, p, mp, mf, mf

1st Trombone: mp PLAY IF NO STRINGS, mf, p, mp, mf, mf

2nd Trombone: mp PLAY IF NO STRINGS, mf, p, mp, mf, mf

3rd Trombone: mp PLAY IF NO STRINGS, mf, p, mp, mf, mf

Bass Trombone: mp PLAY IF NO STRINGS, mf, p, mp, mf, mf

Guitar: mp PLAY IF NO STRINGS, mf, p, mp, mf, mf

Piano: mp PLAY IF NO STRINGS, mf, p, mp, mf, mf

Bass: mp PLAY IF NO STRINGS, mf, p, mp, mf, mf

Drums: mp PLAY IF NO STRINGS, mf, p, mp, mf, mf

1st Violin: mp PLAY IF NO STRINGS, mf, p, mp, mf, mf

2nd Violin: mp PLAY IF NO STRINGS, mf, p, mp, mf, mf

Viola: mp PLAY IF NO STRINGS, mf, p, mp, mf, mf

Cello: mp PLAY IF NO STRINGS, mf, p, mp, mf, mf

Synthesized Strings (If no strings): mp PLAY IF NO STRINGS, mf, p, mp, mf, mf

**19** **19** **20** **21** **22** **23** **24** **25** **26** **27** **28** **29** **30**

**SLOW "BAUNCHY" SWING**  
12/8 FEEL (1-80)

**Voice**  
I - - m fee - lin good... Fish in the sea, you know how I feel. RI - ver run - ning free... you know how I feel...

**A. Sax.** *ff* *MAX*

**T. Sax.** *ff* *MAX*

**B. Sax.** *ff* *MAX*

**Tpt.** *ff*

**Tbn.** *ff* *MAX*

**Gr.** *mp*  
E<sup>7</sup> E<sup>7</sup>/D<sup>9</sup> E<sup>7</sup>/F<sup>9</sup> G<sup>7</sup>/A<sup>9</sup> E<sup>7</sup> E<sup>7</sup>/D<sup>9</sup> E<sup>7</sup>/F<sup>9</sup> G<sup>7</sup>/A<sup>9</sup> **MUTED** E<sup>7</sup> E<sup>7</sup>/D<sup>9</sup> E<sup>7</sup>/F<sup>9</sup> E<sup>7</sup>/G<sup>9</sup> G<sup>7</sup> E<sup>7</sup> E<sup>7</sup>/D<sup>9</sup> E<sup>7</sup>/F<sup>9</sup> E<sup>7</sup>/G<sup>9</sup> G<sup>7</sup>

**Pno.** *ff* *mp* **As Recorded**  
E<sup>7</sup> E<sup>7</sup>/D<sup>9</sup> E<sup>7</sup>/F<sup>9</sup> G<sup>7</sup>/A<sup>9</sup> E<sup>7</sup> E<sup>7</sup>/D<sup>9</sup> E<sup>7</sup>/F<sup>9</sup> G<sup>7</sup>/A<sup>9</sup> E<sup>7</sup> E<sup>7</sup>/D<sup>9</sup> E<sup>7</sup>/F<sup>9</sup> E<sup>7</sup>/G<sup>9</sup> G<sup>7</sup> E<sup>7</sup> E<sup>7</sup>/D<sup>9</sup> E<sup>7</sup>/F<sup>9</sup> E<sup>7</sup>/G<sup>9</sup> G<sup>7</sup>

**Bass** *ff* *mp*  
E<sup>7</sup> E<sup>7</sup>/D<sup>9</sup> E<sup>7</sup>/F<sup>9</sup> G<sup>7</sup>/A<sup>9</sup> E<sup>7</sup> E<sup>7</sup>/D<sup>9</sup> E<sup>7</sup>/F<sup>9</sup> E<sup>7</sup>/G<sup>9</sup> G<sup>7</sup> E<sup>7</sup> E<sup>7</sup>/D<sup>9</sup> E<sup>7</sup>/F<sup>9</sup> E<sup>7</sup>/G<sup>9</sup> G<sup>7</sup>

**Dr.** *ff* *mp* **Chest** **BL - LIGHT**

**stings.**

27

96

Voice  
 Blossom on a tree, you know how I feel, It's a new dawn, it's a new day, it's a new life, for me, and I'm feeling good.

A. Sax.  
 mf

T. Sax.  
 mf

B. Sax.  
 mf

Tpt.  
 HARMONY - NO STEM

Tbn.  
 mf

Gr.  
 mf

Pno.  
 mf

Bass  
 mf

Dr.  
 mf

Vln. 1  
 mf

Vln. 2  
 mf

Via.  
 mf

Vc.  
 mf

stings.  
 mf

E<sup>b</sup>- E<sup>b</sup>/D<sup>b</sup> C-7(b9) E<sup>b</sup>-/B E<sup>b</sup>-7/9 A<sup>b</sup>-3 G<sup>b</sup> F-7(b9) A<sup>b</sup>- G<sup>b</sup>7

42 40

Voice  
me. a for me.

A. Sax.  
ff

A. Sax.  
ff

T. Sax.  
ff

T. Sax.  
ff

B. Sax.  
ff

Tpt.  
ff

Tpt.  
ff

Tpt.  
ff

Tpt.  
ff

Tbn.  
ff

Tbn.  
ff

Tbn.  
ff

B. Tbn.  
ff

Gr.  
E<sup>7</sup> E<sup>7</sup>/D<sup>9</sup> E<sup>7</sup>/F<sup>9</sup> G<sup>7</sup>(9) E<sup>7</sup> E<sup>7</sup>/D<sup>9</sup> E<sup>7</sup>/F<sup>9</sup> G<sup>7</sup>(9)

Pno.  
C<sup>us</sup> Int.  
ff

Bass  
ff

Dr.  
ff  
ENVELOPE - RISE  
FILL  
CRASH

stngs.

46 SHOUT

50

**Instrumentation and Parts:**

- Voice:** Silent throughout the page.
- Saxophones (A, T, B):** Play melodic lines with triplets and slurs. Dynamics include *mf*.
- Trumpets (Tpt.):** Play rhythmic patterns with triplets and slurs. Dynamics include *f*, *mp*, and *mf*.
- Trombones (Tbn., B. Tbn.):** Play rhythmic patterns with triplets and slurs. Dynamics include *f*, *mp*, and *mf*.
- Guitar (Gtr.):** Provides harmonic accompaniment with chords: E-7, E-/D, E-7/8, E-7/8, E-7, E-/D, E-7/8, E-7/8, E-, E-/D, E-/D#, E-/C, E-/8, All<sup>th</sup>, F#7(b9), G-7, C-7, D-7, E-7, E-7.
- Piano (Pno.):** Provides harmonic accompaniment with chords: E-7, E-/D, E-7/8, E-7/8, E-7, E-/D, E-7/8, E-7/8, E-, E-/D, E-/D#, E-/C, E-/8, All<sup>th</sup>, F#7(b9), G-7, C-7, D-7, E-7, E-7.
- Bass:** Provides harmonic accompaniment with chords: E-7, E-/D, E-7/8, E-7/8, E-7, E-/D, E-7/8, E-7/8, E-, E-/D, E-/D#, E-/C, E-/8, All<sup>th</sup>, F#7(b9), G-7, C-7, D-7, E-7, E-7.
- Drums (Dr.):** Play a steady rhythmic pattern with triplets and slurs. Dynamics include *f*, *mp*, *mf*, and *f*.
- Stings (stngs.):** Silent throughout the page.

**Performance Markings:**

- Triplets and slurs are used extensively across all instrumental parts.
- Dynamic markings include *f* (forte), *mp* (mezzo-piano), and *mf* (mezzo-forte).
- Chord symbols are provided for the guitar and piano parts.

54 VOCAL

54

Stars when you shine, you know how I feel. Scent of a pine, You know how I feel. Oh free-dom is mine, and I know how I feel. It's a new dawn, It's a new day, It's a

Voice

A. Sax.

A. Sax.

T. Sax.

T. Sax.

B. Sax.

Tpt.

Tpt.

Tpt.

Tpt.

Tbn.

Tbn.

Tbn.

B. Tbn.

Gr.

Pno.

Bass

Dr.

stngs.

61

et... . . . . . Vox CADENZA

new life. It's a new dawn, it's a new day, it's a new life. It's a new dawn, it's a new day, it's a new life, it's a new life for me, And I'm feel - ing

A. Sax.

A. Sax.

T. Sax.

T. Sax.

B. Sax.

Tpt.

Tpt.

Tpt.

Tpt.

Tbn.

Tbn.

Tbn.

B. Tbn.

W/Bass

Gr.

Pno.

Bass

Dr.

stngs.

